

University of Wisconsin-Eau Claire



32nd Annual

Holiday Concert

Presented by the
Department of Music and Theatre Arts
and the UW-Eau Claire Foundation

**Sunday, Dec. 10, 2 and 5 p.m.,
Zorn Arena**



the 1990s, the number of people in the UK who are aged 65 and over has increased from 10.5 million to 13.5 million, and the number of people aged 75 and over has increased from 4.5 million to 6.5 million (Office for National Statistics 2000).

There is a growing awareness of the need to address the needs of older people, and the UK Government has set out a strategy for the 21st century in the White Paper on *Ageing Better: The Government's Strategy for Older People* (Department of Health 1999). This strategy is based on the following principles:

- (i) older people should be able to live independently and actively in their own homes;
- (ii) older people should be able to live in their own communities;
- (iii) older people should be able to live in their own homes and communities for as long as possible.

There is a growing awareness of the need to address the needs of older people, and the UK Government has set out a strategy for the 21st century in the White Paper on *Ageing Better: The Government's Strategy for Older People* (Department of Health 1999). This strategy is based on the following principles:

- (i) older people should be able to live independently and actively in their own homes;
- (ii) older people should be able to live in their own communities;
- (iii) older people should be able to live in their own homes and communities for as long as possible.

There is a growing awareness of the need to address the needs of older people, and the UK Government has set out a strategy for the 21st century in the White Paper on *Ageing Better: The Government's Strategy for Older People* (Department of Health 1999). This strategy is based on the following principles:

- (i) older people should be able to live independently and actively in their own homes;
- (ii) older people should be able to live in their own communities;
- (iii) older people should be able to live in their own homes and communities for as long as possible.

There is a growing awareness of the need to address the needs of older people, and the UK Government has set out a strategy for the 21st century in the White Paper on *Ageing Better: The Government's Strategy for Older People* (Department of Health 1999). This strategy is based on the following principles:

- (i) older people should be able to live independently and actively in their own homes;
- (ii) older people should be able to live in their own communities;
- (iii) older people should be able to live in their own homes and communities for as long as possible.

There is a growing awareness of the need to address the needs of older people, and the UK Government has set out a strategy for the 21st century in the White Paper on *Ageing Better: The Government's Strategy for Older People* (Department of Health 1999). This strategy is based on the following principles:

- (i) older people should be able to live independently and actively in their own homes;
- (ii) older people should be able to live in their own communities;
- (iii) older people should be able to live in their own homes and communities for as long as possible.

The Department of Music and Theatre Arts
and the
University of Wisconsin-Eau Claire Foundation
present the

32nd Annual

Holiday Concert

Sunday, December 10, 2006
2:00 P.M. and 5:00 P.M.
Zorn Arena
University of Wisconsin-Eau Claire

featuring

Wind Symphony

Richard Mark Heidel, Conductor

University Symphony Orchestra

Nobuyoshi Yasuda, Conductor

Symphonic Choir

and

Women's Concert Chorale

Alan Rieck, Conductor

Concert Choir

and

The Singing Statesmen

Gary Schwartzhoff, Conductor & Concert Executive Director

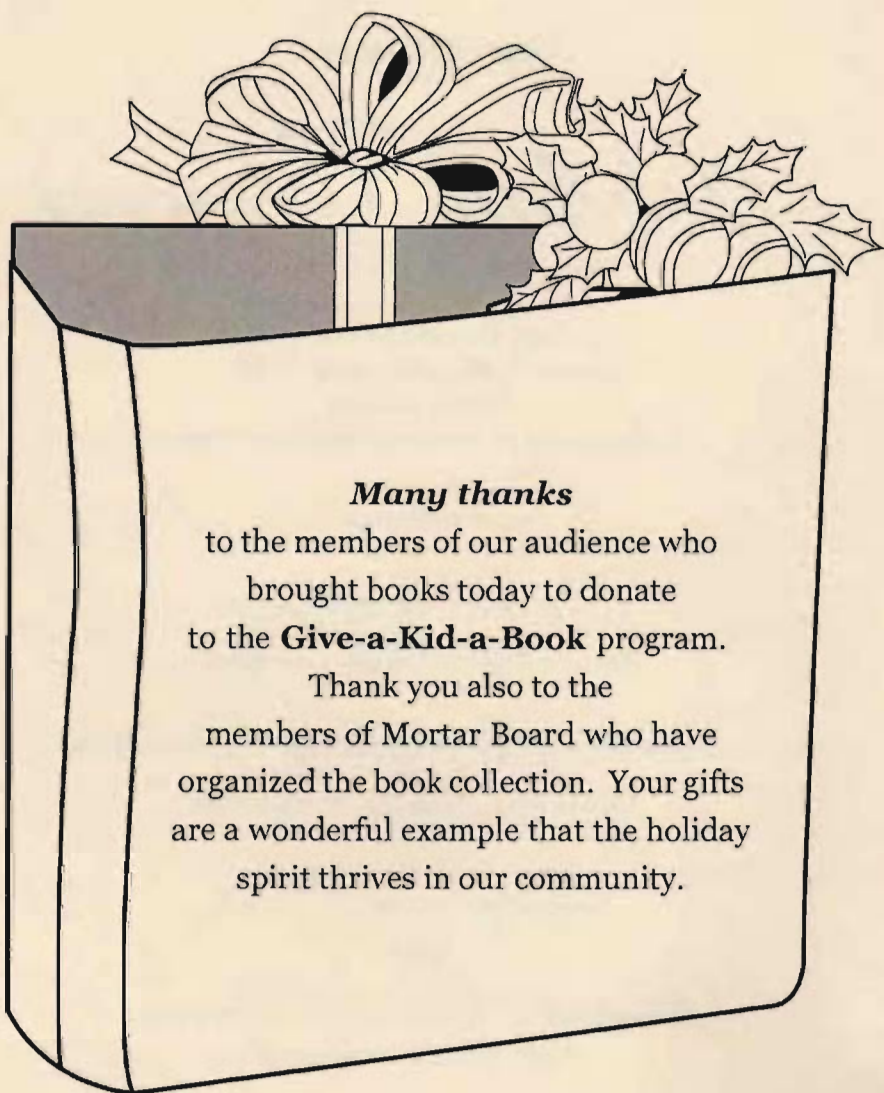

Many thanks

to the members of our audience who
brought books today to donate
to the **Give-a-Kid-a-Book** program.

Thank you also to the
members of Mortar Board who have
organized the book collection. Your gifts
are a wonderful example that the holiday
spirit thrives in our community.

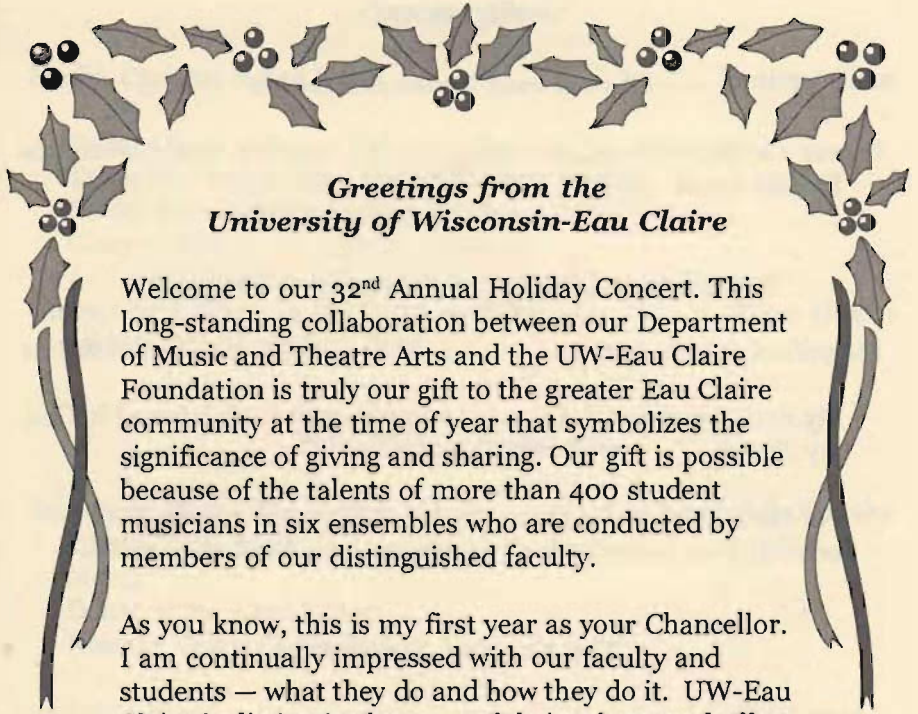

*Greetings from the
University of Wisconsin-Eau Claire*

Welcome to our 32nd Annual Holiday Concert. This long-standing collaboration between our Department of Music and Theatre Arts and the UW-Eau Claire Foundation is truly our gift to the greater Eau Claire community at the time of year that symbolizes the significance of giving and sharing. Our gift is possible because of the talents of more than 400 student musicians in six ensembles who are conducted by members of our distinguished faculty.

As you know, this is my first year as your Chancellor. I am continually impressed with our faculty and students — what they do and how they do it. UW-Eau Claire is distinctive because of their talents and efforts. Debi and I are thrilled to be part of this university community and of this region. This is a great place to live and it is enhanced by the presence of UW-Eau Claire. I hope each of you has many opportunities to enjoy what the university provides for the citizens of our region.

I also extend the University's heartfelt appreciation for the support that you, our audience members, have shown to our students and faculty as they share their talents today and throughout the year. May your holiday season and the New Year be bright, healthy and enjoyable.

Sincerely,

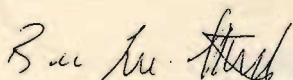

Brian Levin-Stankevich
Chancellor

PROGRAM

Choral and Brass Ensemble

Sussex Carol arr. Dale Grotenhuis
English Carol

Symphonic Choir and Symphony Orchestra

Magnificat anima mea John Rutter

My soul doth magnify the Lord and my spirit hath rejoiced in God
my Savior.

For He hath regarded the lowliness of His hand-maiden, for
behold, from henceforth all generations shall call me blessed.

The Singing Statesmen

Locus Iste Anton Bruckner

This place was made by God a priceless mystery;
It is without reproof.

Deck the Hall arr. Dale Grotenhuis

Women's Concert Chorale

Walking in the Air Howard Blake/Joanna Fulton
Joanna Fulton, student conductor

Magnificat Z. Randall Stroope
Rebecca Lovejoy, soprano
Katy Eckes and Anna Torgerson, piano

Wind Symphony

Troika from Lt. Kije Sergei Prokofiev/Mike Vallez

Greensleeves Alfred Reed

Concert Choir

Hodie, Christus Natus Est Healey Willan

Today Christ is born; Today the Saviour has appeared;
Today the Angels sing, the Archangels rejoice;
Today the righteous rejoice, saying:
Glory to God in the highest. Alleluia!

Glory, Glory, Glory to the Newborn King Moses Hogan
African-American Folk Song

Symphony Orchestra

Selections from "The Nutcracker" Peter Tchaikovsky

Dance Characters:

March

Dance of the Reed Flutes

Russian Dance (Trepak)



University Symphony Orchestra
Nobuyoshi Yasuda, conductor

Violin I

Peter Chang**
Allison Bulger
Laura Wenzel
Scott Payne
Laura Hutchens
Jesse Traner
Bethany Webster
Emily Schneider
Nat Shuda
Liz Krickhahn
Amanda Buchmeier
Bethany Ratzlaff
Craig Heckner

Violin II

Jessica Wahl*
Mary Heimerman
Kim Drewiske
Mike Muelling
Naomi Hasan
Kathleen Nottingham
Danielle Smith
Ann Hepp
Kesley Johnson
Keldann Davunt
Abby Bordak
Kristi Finco
Allyson Hedding

Viola

Steven Ethington*
Martha Serogy
Elizabeth Mackey
Lauren Tushaus
Katie Atherton
Sarah Griesman
Meredith Hyduke
Callie Keaton
Christiane Stag

Cello

Errin Kilgore*
Hayley Nelson
Sarah Larson
Amanda Spindler
Lisa Nagel
James Wesson
Amanda Blake
Nathan Brunette
Katie Douglass
Phil Olson
Chris Miller

Bass

Kevin Rowe*
Mike Steen
Josh Kimball
Kyle Bonnell
Kevin McInerney
Aaron Winter
Andy Detra

Flute

Laura Barth*
Nich Handahl
Angela Roehl

Oboe

Emily Weber*
Rebecca Czubin

English Horn

Kelsey Seline

Clarinet

Liz Wilson^
Jacob Boyle^
Jim Skaleski

Bassoon

Claire Tiller*
Makenzie Kojis

French Horn

Charles Willcutt*
Amy Schmidt
Paul Saganski
Mike Renneke
Sarah Fisher

Trumpet

Tom Krochock*
Paul Stodolka
Josh Nims
John Lydon

Trombone

Randy Pingrey^
Kenyon Scheurman^
Justin Verhasselt

Tuba

Jesse Orth*

Percussion

Cody Schleichert*
David Power
Peter Hanson
Nick Lamuro
Lindsay Bowen

** Concertmaster

* Principal

^ Co-Principal

The Singing Statesmen
Gary Schwartzhoff, Conductor
Johnathan Turba and Kevin Gisi, Accompanists

Tenor I

Max Athorn
Chris Baardsen
Sean Carlson
Sean Fogarty
Kevin Gisi
Ray French
Jonas Hacker
Jeff Parks
Andy Rosevold
Adam Rubach
Josef Schneider
Ryan Schultz
Max Schultz
Mark Stoltz
Jake Truby
JT Wesley

Baritone

Andrew Arends
Andrew Brandt
Ryan Brunner
Patrick Dolan
Chris Goltz
Paul Johnson
Devin Jones
David Kawatski
Reid Larsen
George Luedtke
Joseph McCabe
Brian Meyer
Frank Moran
Ryan Summers
Brad Schaack
Matt Vesta

Tenor II

Isaias Acosta
Jeffrey Becklund
Brent Bergstrom
Andrew Coan
Mike Jones
Alex Krukowski
Ryan Kuharske
Marshall Laine
Tony Meehl
Ryan Metcalf
Eddie Neve
Matthew Plier
Chris Taylor
Daniel Trelfa
Nels Urtel
Dustin Walz

Bass

Jordan Benedict
Ben Bedroske
Alex Chilsen
Josh Fish
Joe Gilbertson
Thomas Holtan
Patrick Jones
Adam Lobermeier
Tim Morris
Jason Prairie
Bradley Ruckwardt
Shawn Ryser
Robert Schumacher
Johnathan Turba
Luke Wolfe

Wind Symphony
Richard Mark Heidel, Conductor

Flute

*Kristen Sward
Jeanne Kolis
Angela Roehl
Mille Wicke
Katie Salo
Ana Armstrong

Clarinet

*Liz Wilson
Jennifer Tinberg
Kim Drewiske
Ashley Singer
Jim Skaleski
Amy Raplinger
Emma Adler
Emily Mattheisen
Brian Handeland

Bass Clarinet

Jacob Boyle
Jim Geddes

Oboe

*Holly Samson
Lauren Zemlicka
Tim Baumann

Bassoon

Claire Tiller

Alto Saxophone

*Sean Hauer
Justina Brown

Tenor Saxophone

Theresa Soules

Baritone Saxophone

David Fischer

Trumpet

*Phil Synder
Kyle Scheible
Keith Karns
Joshua Pauly
Dan Duyser
Chris Bresette

Horn

*Mary Heimerman
Jessica Hayes
Kate Wiersema
Mike Renneke

Trombone

*Corey Van Sickle
Kyle Siegrist
Rachel Carter
Matt Tiller
Matt Caine

Bass Trombone

Josh Becker

Euphonium

*Mike Vallez
Elizabeth Soules

Tuba

*Josh Lee
Adam Koble
Doug Gile

Percussion

*Tyler Bartelt
Matt Gullickson
Robert Hagen
Jeff Priesmeyer
Sarah Klein
Andrew Sazama

Assisted by:

Laura Barth, flute/
piccolo

* Principal

Women's Concert Chorale
Alan J. Rieck, Conductor
Katy Eckes, Accompanist

Soprano I

Lauren Buelow
Naomi Christianson
Atalia Dana
Jennifer Forsyte
*Joanna Fulton
Jahlieh Henderson
Amanda Hill
Erin Kenneavy
Katie Kotschi
Nicole MacFarlane
Amanda Meissner
Megan Peterson
Lindsey Pille
Abby Stellmacher
Kim Tambornino
Anna Torgerson
Caitlin Walbrun
Maria White

Soprano II

Elizabeth Aspinwall
Amanda Bremner
Megan Buechel
Erica Cosson
Megan Cruze
*Katy Eckes
Kalah Halek
Tessa Lambrecht
Rebecca Lovejoy
Lacey Mancl
Heidi Nikolai
Anne Rogers
Rebecca Suennen
Karen Whitsitt
Nicole Wolf
Emily Worzalla
Kristin Wold

Alto I

Whitney Bartle
Amy Becht
Paula Crossfield
Lauren Demerse
Lindsey Derksen
Rachael Goodman
Mara Hennen
Becky Kaletka
Sarah Lanners
Aimee Meunier
Erica Nunn
Kyrsten Olson
Katrina Roessellet
Brittany Schreiner
Marissa Shook
*Laiken Strobush
Amanda Youngman

Alto II

*Kristine Becker
Anna Brady
Jessica Branen
Maggie Brennan
Melissa Briggs
Sarah Chiodo
Kari Kelly
Lisa Kuhle
Katie Levendusky
Whitney Lien
Hannah Moen
Rachel Murray
Amy Oppriecht
Ali Redpath
Lauren Schaus
Lauren Schwartzner
Laura Willman
Joanna Wresch

* Section Leaders

Concert Choir
Gary Schwartzhoff, Conductor
Meghan Quinn, Accompanist

Soprano I

Amanda Braaten
Tammie Delveaux
Terra Star Goff
Amber Hayden
Sarah Leitermann
Tara Metcalf
Amy O'Connor
Meghan Quinn
Amy Stanfield

Soprano II

Lora Anderson
Courtney Doyel
Sarah Larson
Collean Scanlon
Katie Schultz
Dominique Sicard
Danielle Velie
Allison Wells

Alto I

Stephanie Benson
Katy Eckes
Susan Elsen
Amber Fox
Andrea Fuss
Monica Miller
Angela Nieman
Holly Samson
Lauren Tompkins

Alto II

Jo Alexander
Kristine Becker
Melissa Kocken
Katie LeBrun
Maggie Meinen
Amy Meyer
Caitlin Nelson
Jessica Perez
Monica Waterhouse

Tenor I

C. Max Athorn
Bill Fuerstenau
Josh Mathews
Kevin M. Newell
Adam Rubach
Josef Schneider
Adam Triplett
Aaron Verber

Tenor II

Chris Goltz
Dustin Haugle
Jon Kinney
Alex Krukowski
Evan Lloyd
Ryan Metcalf
Jeff Parks
Nels Urtel

Baritone

Ben Bonis
Tom Holtan
Pat Jones
Reid Larsen
Mark Lundin
Brian Meyer
Tim Morris

Bass

Ben Bedroske
Alex Collie
Bryan Guderian
Stephen Hilger
Ben John
Alex Oldfield
Bryan Reinhold
Luke Wolfe

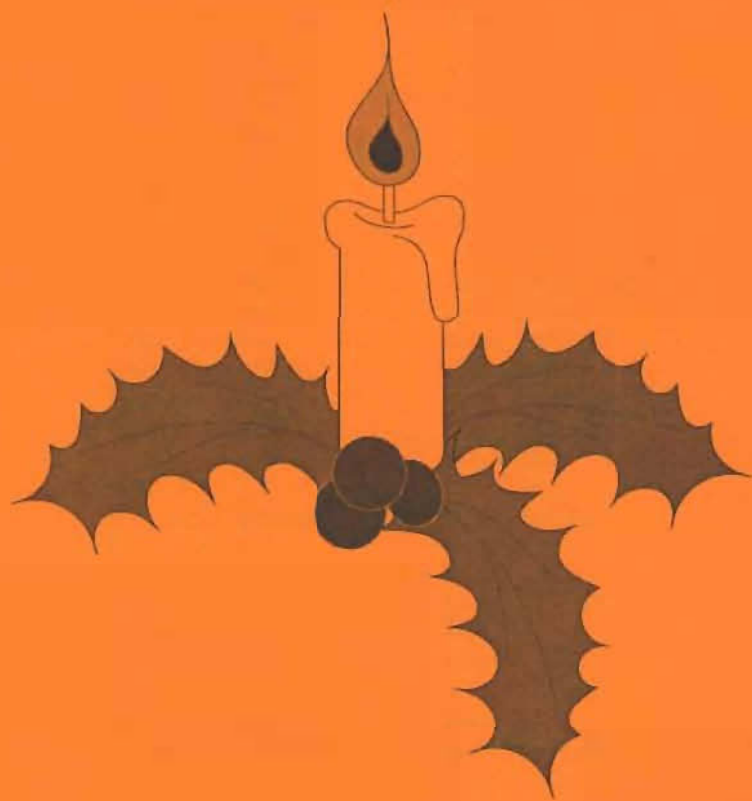

Please respect the need for silence during performances. Our concerts and recitals are recorded. Coughing, beepers, electronic watches, careless handling of programs and other extraneous noises are serious distractions to performers and the audience. The use of cameras and recording equipment cannot be permitted.